

PLAN SHOWING THE PROPOSED BUILDING  
AT DOOR No.140 KODAMBAKKAM HIGH ROAD  
SL. No.3277/3497 DIVISION No-108, MARAS

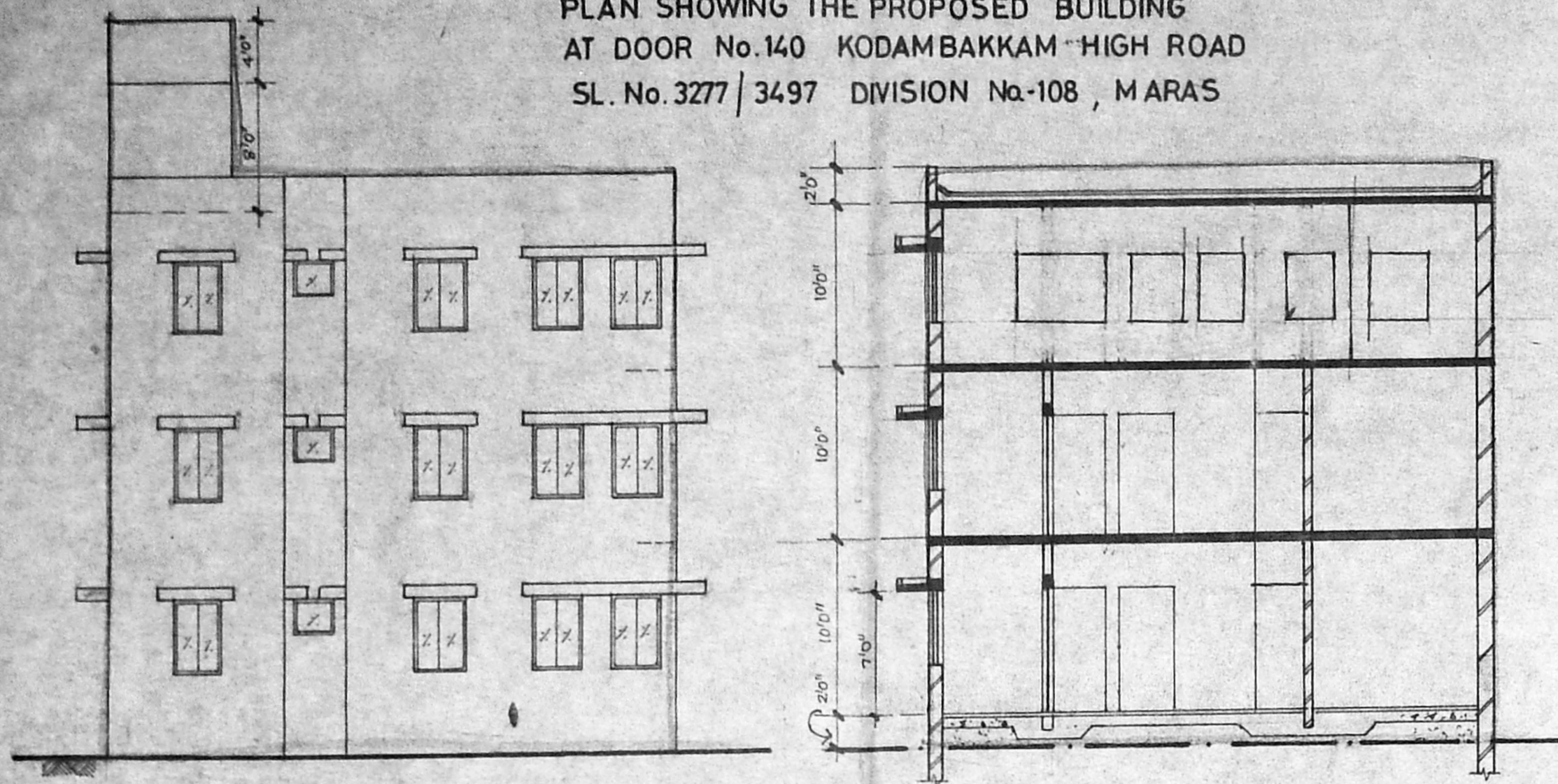

FRONT ELEVATION

SECTION A-A

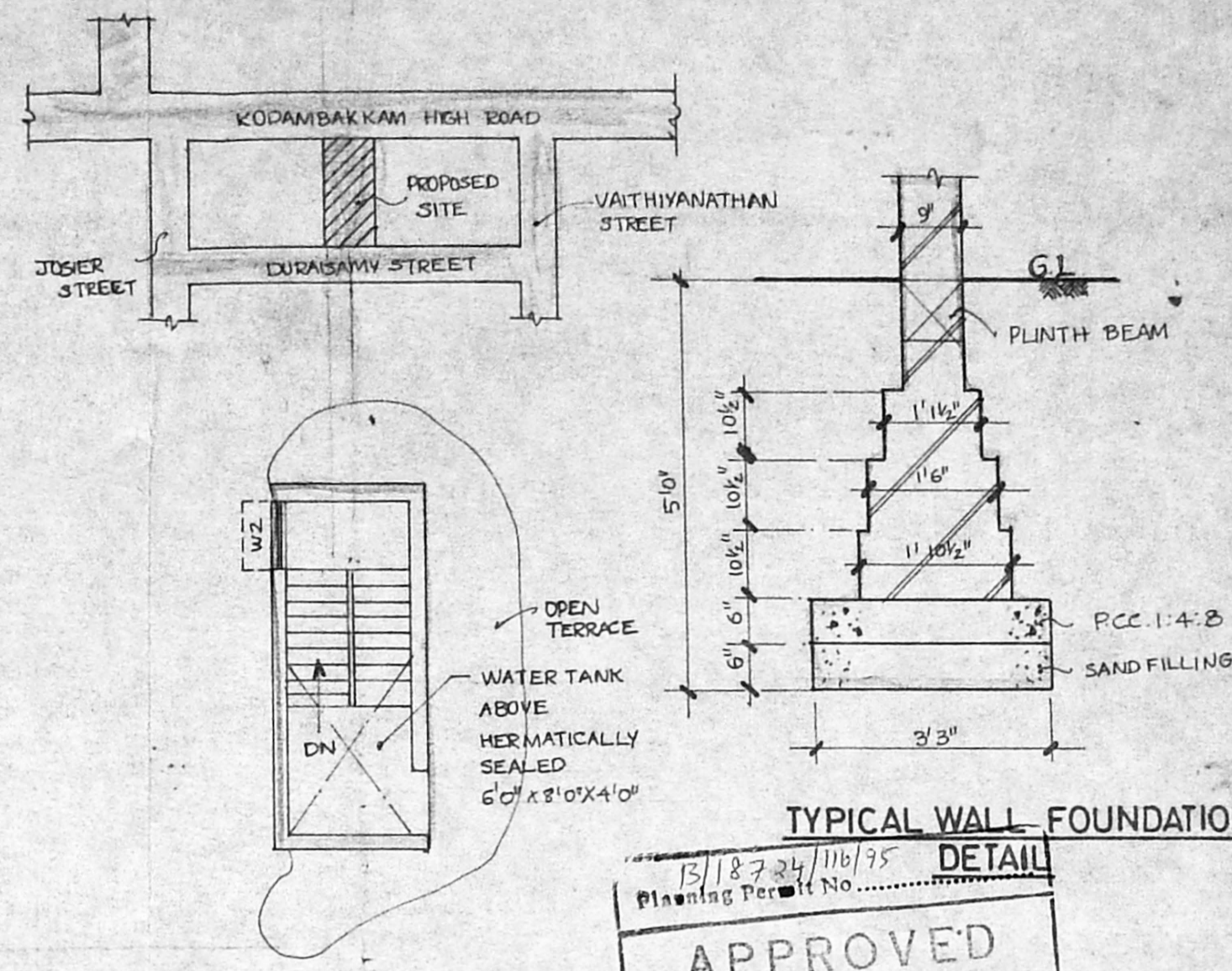

TERRACE FLOOR PLAN

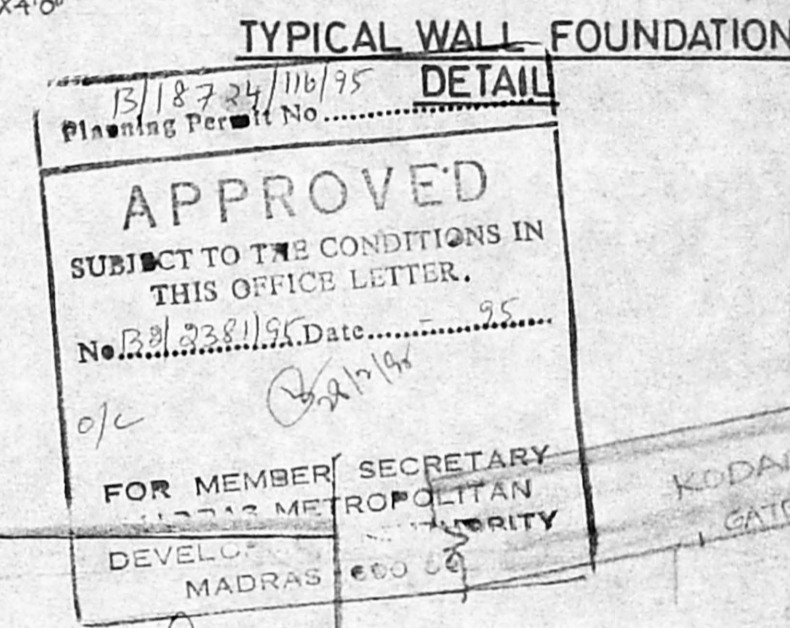

TYPICAL WALL FOUNDATION

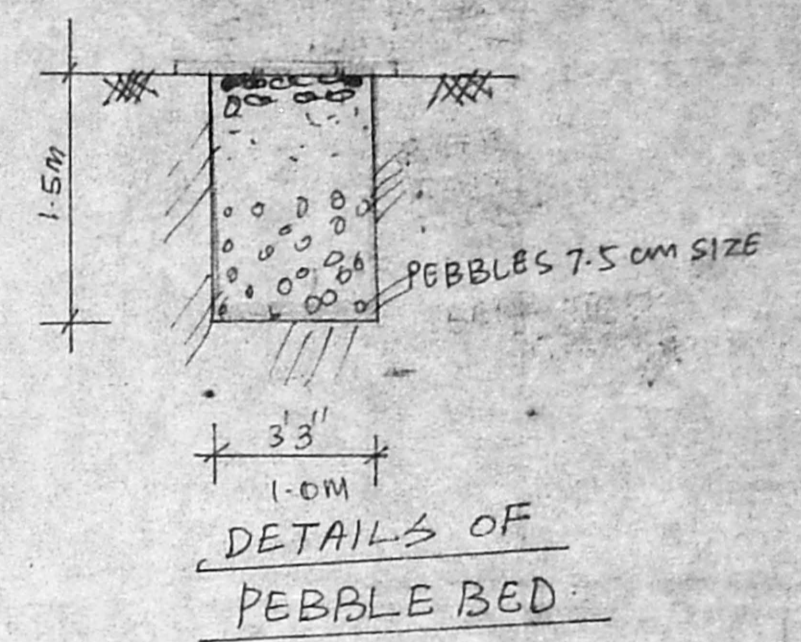

DETAILS OF PEBBLE BED

APPROVED  
SUBJECT TO THE CONDITIONS IN THIS OFFICE LETTER.  
No. 13/2381/95 Date: 9.5.95  
FOR MEMBER SECRETARY  
MADRAS METROPOLITAN DEVELOPMENT AUTHORITY

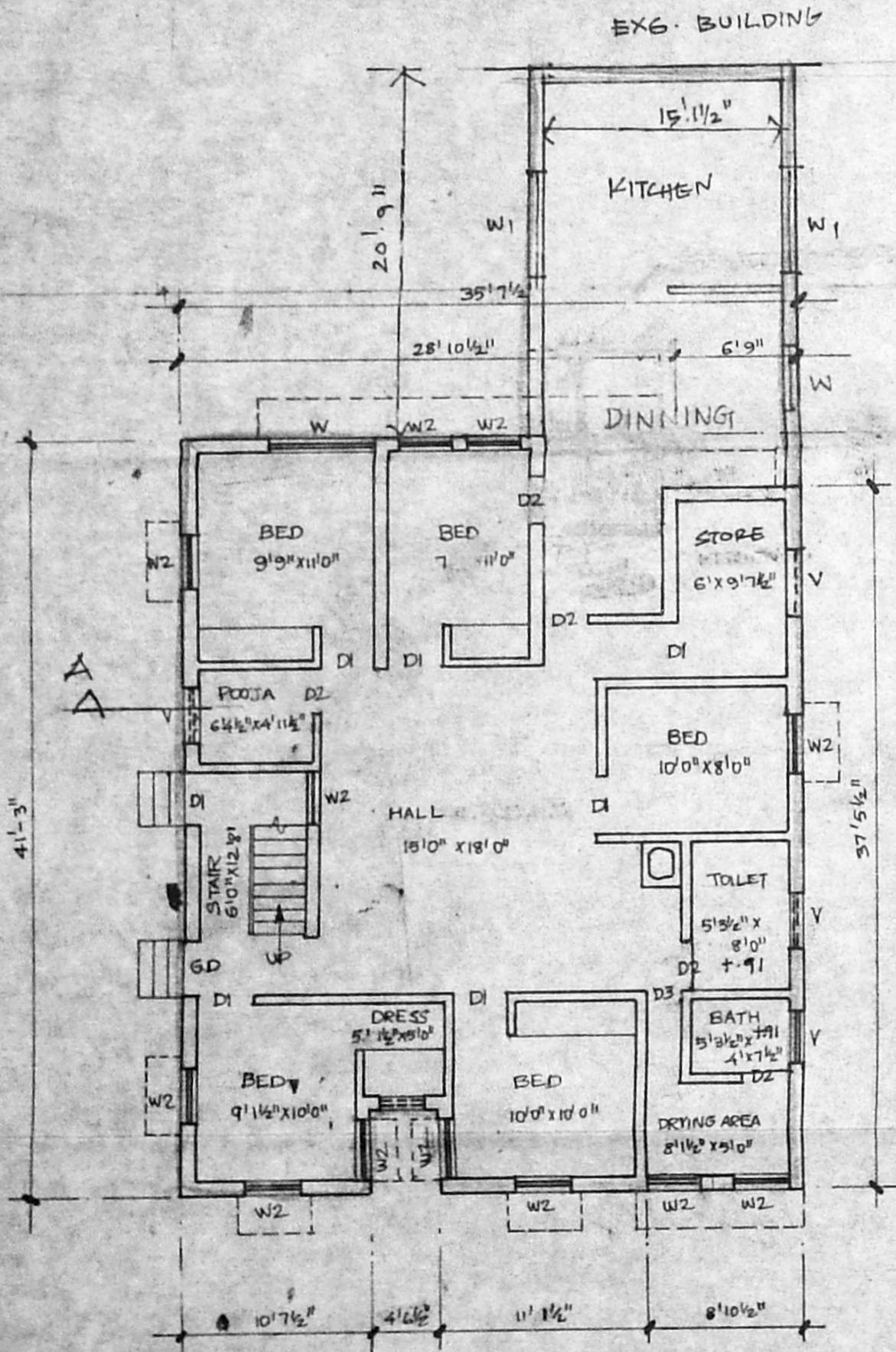

GROUND FLOOR PLAN

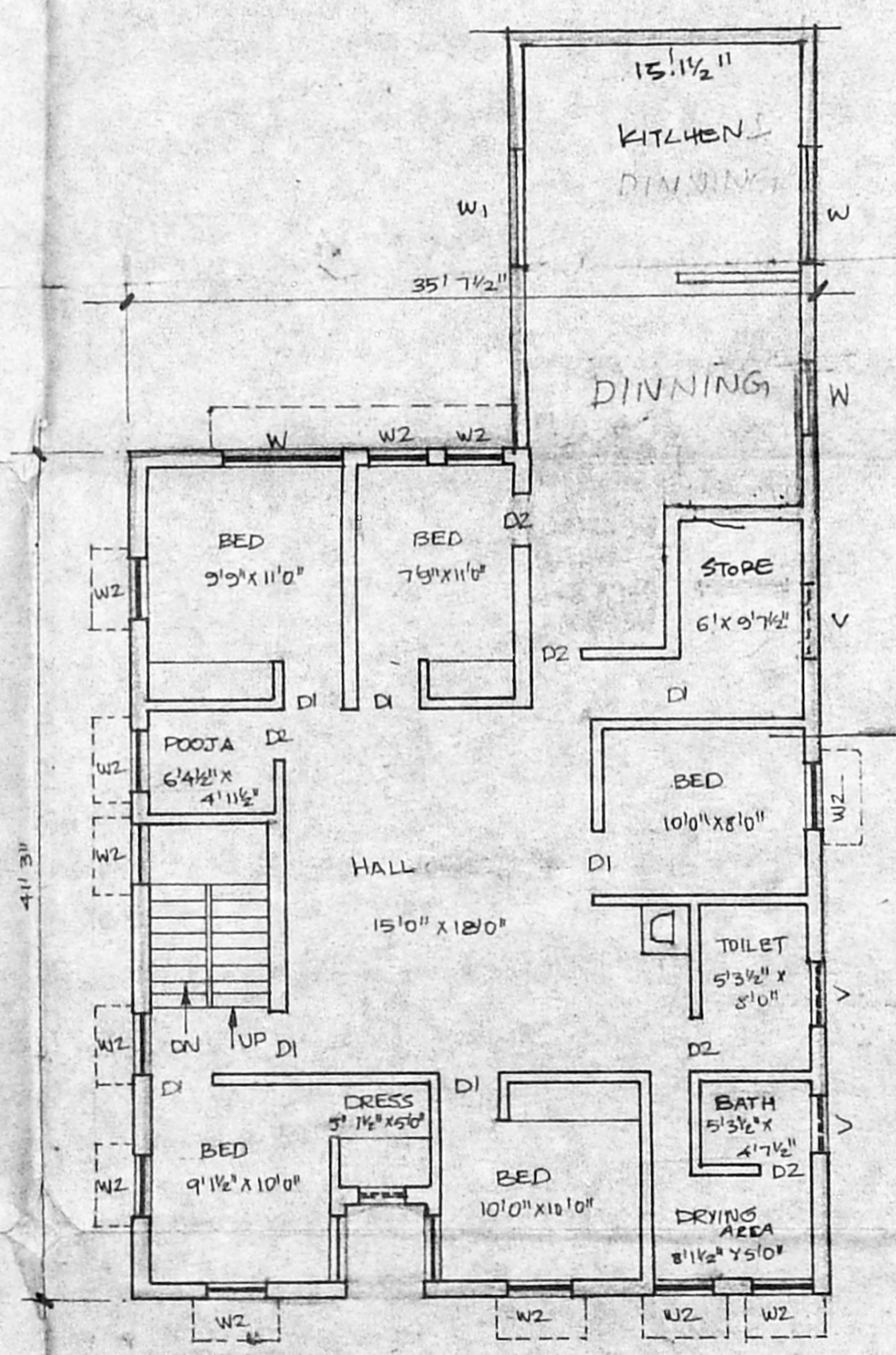

FIRST FLOOR PLAN

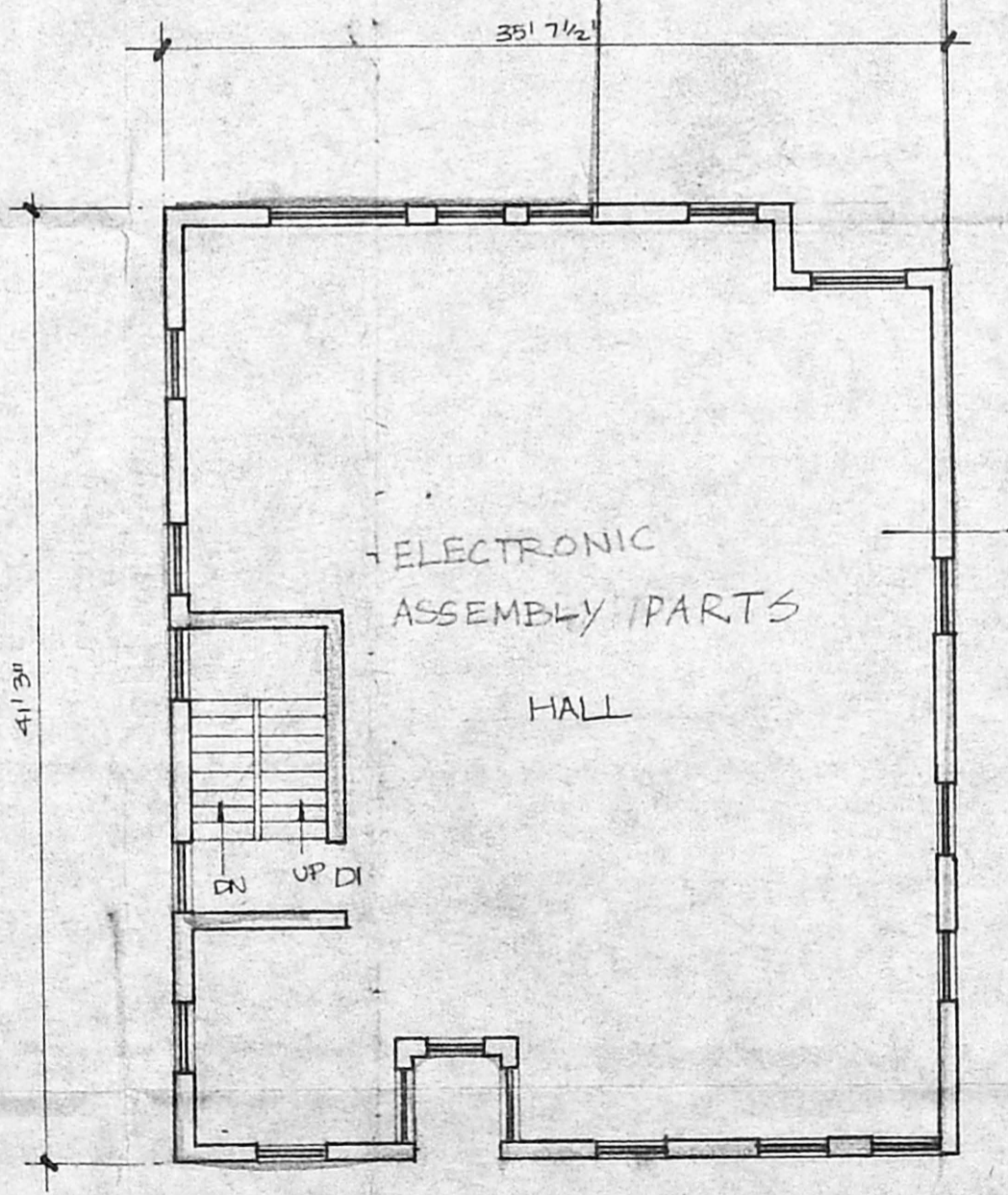

SECOND FLOOR PLAN

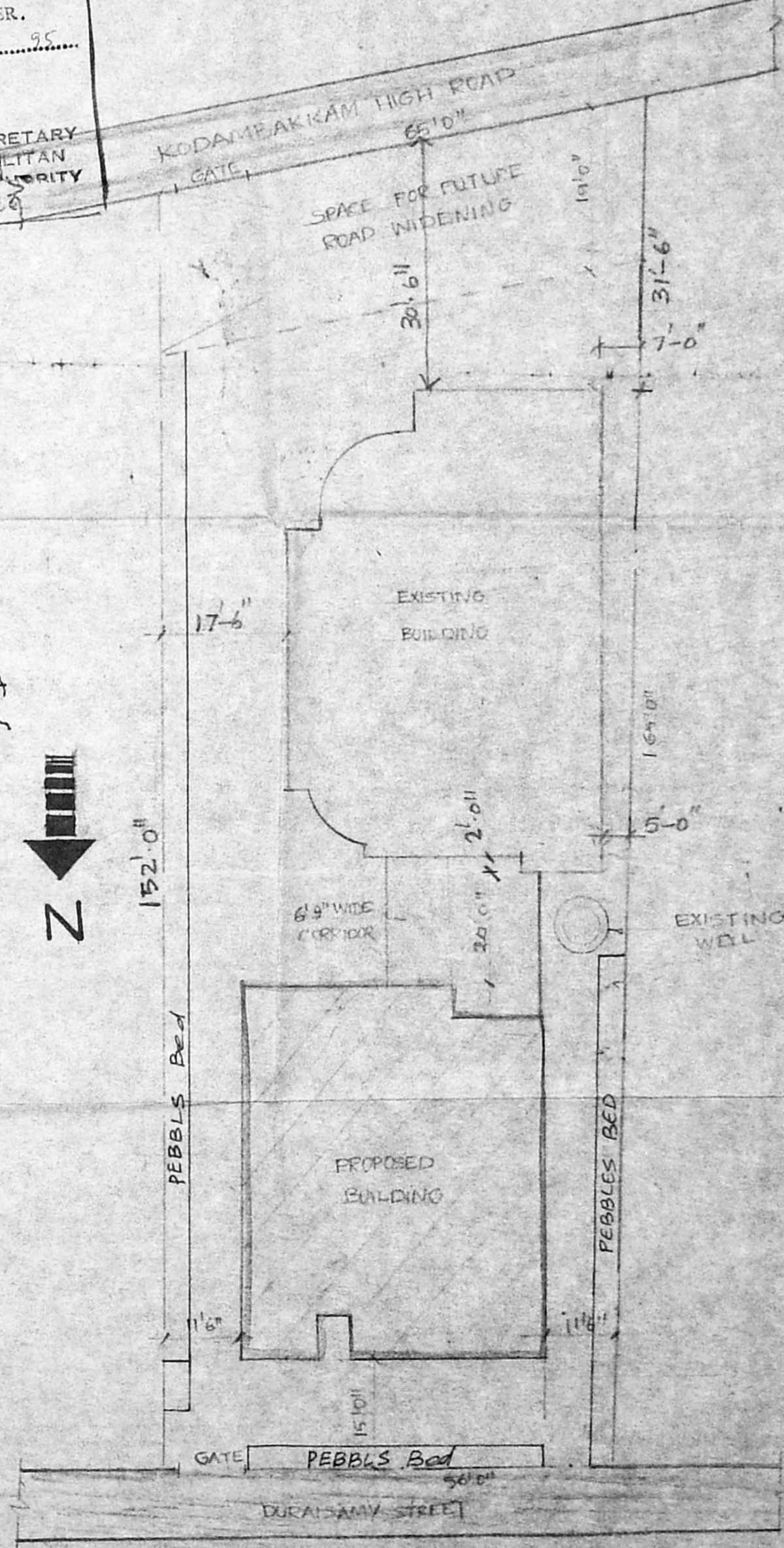

**SPECIFICATION**

FOUNDATION: EX. WORK IN C.M. 1:2.5 OVER

SUPER STRUCTURE: EX. WORK IN C.M. 1:2.5

R.C.C. 1:2:4 FOR BEAMS & COLUMNS

FLOORING: PART I: 1.4:8 OF SAND FILLING TOP FINISHED WITH MOSAIC

WEATHERING COURSE: BS. CONC. IN LIME 1:2 L.P.

LAI TO SLOPE: 1:100 TO BE FINISHED WITH ONE LAYER OF PRESSES

JOINERY: TEAK WOOD

Revised Plan  
Dt. 27-2-95

**SCHEDULE OF JOINERY**

D1	DOOR	3'0" x 7'0"
D2	DOOR	2'6" x 7'0"
D3	DOOR	2'0" x 7'0"
G.D	GRILL GATE	3'3" x 7'0"
W	WINDOW	8'0" x 4'6"
W1	WINDOW	4'6" x 4'6"
W2	WINDOW	3'0" x 4'6"
V	VENTILATOR	2'0" x 2'0"
V1	VENTILATOR	2'0" x 2'0"

**AREA STATEMENT**

PLOT AREA: 9922 Sq. Ft.

GROUND FLOOR AREA: 1450 Sq. Ft. (PROPOSED)

FIRST FLOOR AREA: 1450 Sq. Ft. (PROPOSED)

SECOND FLOOR AREA: 1450 Sq. Ft. (PROPOSED)

TOTAL BUILTUP AREA: 4350 Sq. Ft. PLOT COV. 43.7%

EXISTING BUILDING AREA: 3472 Sq. Ft. F.S.I. 0.79

**NOTES**

1. ALL DIMENSIONS ARE IN FEET & INCHES

2. SCALE 1" = 8'0" < 1:100

**REFERENCE**

PROPOSED WORK	▬
ROAD	▬
BOUNDARY LINE	▬
EXISTING	▬

**OWNER**

*(Signature)*

**LICENSED SURVEYOR**

*(Signature)*

T. G. KRISHNAMURTHY RAO  
CIVIL ENGINEER  
CLASS I LICENSED SURVEYOR No. 370  
CORPORATION OF MADRAS  
610 SANTH ANILU  
1/2 LAKSHMI NAGAR - MADRAS-33